

Iceland Airwaves 2026 · Pocket guide

Programme and price snapshot: 4 November 2026

All times are Iceland time: GMT / UTC.

Dates and price notes reflect our 4 November check. Check the official schedule before heading out.

Iceland Airwaves 2026 · Pocket guide

Reykjavík becomes the stage: Iceland Airwaves 2026

Programme and price snapshot: 4 November 2026

All times are Iceland time: GMT / UTC.

Dates and price notes reflect our 4 November check. Check the official schedule before heading out.

The four programmes below are explicitly advertised as free on their official event pages. Our selection contains 39 sets on 5-7 November, rather than every free event in the city. Venue age and capacity conditions may apply.

icelandairwaves.is/schedule

icelandairwaves.is/tickets

At our 4 November check, the official page displayed 17,900 ISK for three days, 12,400 ISK for a day and 14,000 ISK for the Plus upgrade. It also warned of a price rise at 23:59 GMT that night. These are not guaranteed prices for 5 November; check the current checkout total.

Free concert selection

“No wristband needed” does not always mean free admission. Confirm the door charge for Second Play at Gaukurinn with the venue. Events free only to wristband holders are not free to everyone.

Only published times are shown for free sets. Clashes cannot be detected automatically when an event has no announced end time. Sources checked 4 November 2026.

5 Nov · Thursday

Time	Artist / event / Venue
13:00	**Kuusi** Lucky Records
14:00	**Orang Volante** Lucky Records
15:00	**BKPM** 12 Tónar
15:00	**HLACT (heavy like a crumbling tower)** Lucky Records
16:00	**LiteFun** 12 Tónar
16:00	**Jónfrí** Lucky Records
17:00	**Teitur** 12 Tónar
17:00	**Radiamax** Lucky Records
18:00	**Oyama** 12 Tónar

Time	Artist / event / Venue
18:00	**Hyrrokkin** Lucky Records

6 Nov · Friday

Time	Artist / event / Venue
13:00	**TÁR** Lucky Records
14:00	**Hoffman** 12 Tónar
14:00	**Motormouf** Lucky Records
15:00	**Bucking Fastards** 12 Tónar
15:00	**desmond the songwriter** Lucky Records
16:00	**Spouses** 12 Tónar
16:00	**Amor Vincit Omnia** Geiri Smart
16:00	**RuvenRuven** Lucky Records
17:00	**Hairdresser** 12 Tónar
17:00	**Valborg** Geiri Smart

Time	Artist / event / Venue
17:00	**Grima** Lucky Records
18:00	**Amor Vincit Omnia** 12 Tónar
18:00	**Bjarni Daníel** Geiri Smart
18:00	**Revenge of Calculon** Lucky Records

7 Nov · Saturday

Time	Artist / event / Venue
13:30	**Lea Kampmann** Lucky Records
14:00	**Álfgrímur** 12 Tónar
14:30	**Radhika** Lucky Records
15:00	**Einakróna** 12 Tónar
16:00	**Dreymandi Hundur** 12 Tónar
16:00	**Haukur Páll** Geiri Smart
16:00	**Spacestation** Lucky Records

Time	Artist / event / Venue
16:30-17:00	**Kris** Lækjartorg Greenhouse
17:00	**club speedstar >>>** 12 Tónar
17:00	**Cell7** Geiri Smart
17:00-17:30	**Brynja** Lækjartorg Greenhouse
17:15	**Walt Disco** Lucky Records
17:30-18:00	**Silja Rós** Lækjartorg Greenhouse
18:00	**Mukka** 12 Tónar
18:00	**LilRu** Geiri Smart

Main programme · festival pass required

All times are Iceland time: GMT / UTC.

5 Nov · Thursday

Time	Artist / event / Venue
18:50-19:30	**Andervel** FRÍKIRKJAN
19:00-19:40	**Marsibil** ROSENBERG
19:10-19:50	**Emma** IÐNÓ
19:20-20:00	**LÓN** CITY HALL
19:40-20:20	**Falinn Gjóður** LEMMY
19:50-20:30	**Alba Akvama** FRÍKIRKJAN
20:00-20:40	**Gosi** ROSENBERG
20:10-20:50	**Lucy Dreams** IÐNÓ
20:20-21:00	**Farveblind** CITY HALL
20:30-21:10	**virgin orchestra** KOLAPORT

Time	Artist / event / Venue
20:40-21:20	**State of Grace** LEMMY
20:50-21:30	**Sævar Jóhannsson** FRÍKIRKJAN
21:00-21:40	**Brynja** ROSENBERG
21:10-21:50	**RAKEL** IÐNÓ
21:20-22:00	**Yaelokre** CITY HALL
21:30-22:10	**MAMMÚT** KOLAPORT
21:40-22:20	**bed** LEMMY
21:50-22:30	**TÁR** FRÍKIRKJAN
22:00-22:40	**someshiit** ROSENBERG
22:10-22:50	**Worldpeace DMT** IÐNÓ
22:20-23:00	**Sycamore Tree** CITY HALL
22:30-23:10	**Adult DVD** KOLAPORT
22:40-23:20	**PISS** LEMMY

Time	Artist / event / Venue
22:50-23:30	**Warhaus** FRÍKIRKJAN
23:00-23:40	**Revenge of Calculon** ROSENBERG
23:10-23:50	**The Gnomes** IÐNÓ
23:20-00:00 next day	**Digital Ísland** CITY HALL
23:30-00:10 next day	**YARD** KOLAPORT
00:10-00:50 next day	**Flesh Machine** IÐNÓ

6 Nov · Friday

Time	Artist / event / Venue
18:40-19:20	**Apex Anima & FRZNTE** LEMMY
18:50-19:30	**Yaelokre** FRÍKIRKJAN
19:00-19:40	**Sakaris** IÐNÓ
19:10-19:50	**Oyama** CITY HALL
19:20-20:00	**Upper Mall Rats** ROSENBERG

Time	Artist / event / Venue
19:40-20:20	**Them Flying Monkeys** LEMMY
19:50-20:30	**Axel Flóvent** FRÍKIRKJAN
19:50-20:30	**CeaseTone** KOLAPORT
20:00-20:40	**Tunghoyrt** IÐNÓ
20:10-20:50	**Esmeralda Road** CITY HALL
20:20-21:00	**Brynja Rán** ROSENBERG
20:30-21:10	**Einakróna** NASA
20:40-21:20	**Victoryland** LEMMY
20:50-21:30	**Jamie Duffy** FRÍKIRKJAN
20:50-21:30	**Nori** KOLAPORT
21:00-21:40	**RSP** IÐNÓ
21:10-21:50	**Sísý Ey** CITY HALL
21:20-22:00	**Haukur Páll** ROSENBERG

Time	Artist / event / Venue
21:30-22:10	**Jónfrí** NASA
21:40-22:20	**Dumbhead** LEMMY
21:50-22:30	**Dove Ellis** FRÍKIRKJAN
21:50-22:30	**PIXY** KOLAPORT
22:00-22:40	**Janus Rasmussen** IÐNÓ
22:10-22:50	**Agent Fresco** CITY HALL
22:20-23:00	**Juno Paul** ROSENBERG
22:30-23:10	**Pollyfromthedirt** NASA
22:40-23:20	**SYL** LEMMY
22:50-23:30	**Június Meyvant** FRÍKIRKJAN
22:50-23:50	**Cobrah** KOLAPORT
23:00-23:40	**BLUAI** IÐNÓ
23:10-23:50	**Formal Sppeed wear** CITY HALL

Time	Artist / event / Venue
23:20-00:00 next day	**JEFF3** ROSENBERG
23:30-00:10 next day	**Bana Zahiti** NASA
00:00-00:40 next day	**Úlfur Úlfur** IÐNÓ
00:10-00:50 next day	**Space station** CITY HALL
00:10-00:50 next day	**SCAM** KOLAPORT
00:20-01:00 next day	**Fig Tape** ROSENBERG
01:00-01:40 next day	**Alien Chicks** IÐNÓ
01:10-01:50 next day	**Emmsjé Gauti** KOLAPORT

7 Nov · Saturday

Time	Artist / event / Venue
18:30-19:10	**Valborg Ólafs** ROSENBERG
18:40-19:20	**Spouses** LEMMY
18:50-19:30	**Mar Pujol** FRÍKIRKJAN

Time	Artist / event / Venue
19:00-19:40	**GRIMA** IÐNÓ
19:10-19:50	**Mackenzie Leighton** CITY HALL
19:20-20:00	**Vicky Sometani** NASA
19:30-20:10	**Blood Harmony** ROSENBERG
19:40-20:20	**KOIKOI** LEMMY
19:50-20:30	**Arny Margret** FRÍKIRKJAN
20:00-20:40	**RUVENRUVEN** IÐNÓ
20:10-20:50	**Bjarni Daníel** CITY HALL
20:20-21:00	**9m88** NASA
20:30-21:10	**Cell7** ROSENBERG
20:40-21:20	**Bleech 9:3** LEMMY
20:50-21:30	**Jamie Woon** FRÍKIRKJAN
20:50-21:30	**Amor Vincit Omnia** KOLAPORT

Time	Artist / event / Venue
21:00-21:40	**SUNTRAP** IÐNÓ
21:10-21:50	**Mugison** CITY HALL
21:20-22:00	**Leith Ross** NASA
21:30-22:10	**punktò** ROSENBERG
21:40-22:20	**Heartworms** LEMMY
21:50-22:30	**Sandrayati** FRÍKIRKJAN
21:50-22:30	**Liim** KOLAPORT
22:00-22:40	**PATATAONSTEREO** IÐNÓ
22:10-22:50	**Una Torfa** CITY HALL
22:20-23:00	**Róshildur** NASA
22:30-23:10	**LiteFun** ROSENBERG
22:40-23:20	**knackered** LEMMY
22:50-23:30	**Ólöf Arnalds** FRÍKIRKJAN

Time	Artist / event / Venue
22:50-23:30	**Birnir** KOLAPORT
23:00-23:40	**HÉR** IÐNÓ
23:10-23:50	**Kaktus Einarsson** CITY HALL
23:20-00:00 next day	**Arima Ederra** NASA
23:30-00:10 next day	**BKPM** ROSENBERG
23:50-00:30 next day	**Sex Week** KOLAPORT
00:00-00:40 next day	**David Bay** IÐNÓ
00:10-00:50 next day	**The Itch** CITY HALL
00:30-01:10 next day	**Nom De Guerre** ROSENBERG
00:50-01:30 next day	**Inspector Spacetime** KOLAPORT
01:00-02:00 next day	**Skeler** IÐNÓ

Eight artists: who should you hear?



MAMMÚT

Iceland · Alternative rock

A Reykjavík rock band known for forceful live performances. The festival describes this as their first return to the stage since 2023.

Choose them for guitar-and-vocal intensity and the occasion of a return to live performance.

Iceland Airwaves / mammut



Agent Fresco

Iceland · Progressive art rock

An Icelandic band combining intricate rhythms, piano, heavy guitars and emotional vocals. Destrier is one possible album to begin with.

A choice for listeners who enjoy detailed arrangements and shifts from stillness to explosive intensity.

Iceland Airwaves / agent-fresco



Yaelokre

Iceland / Philippines · Folk and storytelling

A project connecting folk songs with characters, costumes and a visual story world. Harpy Hare offers an introduction.

Consider Yaelokre if you want a concert that opens the door to a story as well as a song.

Iceland Airwaves / yaelokre



Arny Margret

Iceland · Intimate folk songwriting

A singer-songwriter from the Westfjords, known for introspective indie folk. I Miss You, I Do opens her sound to fuller arrangements.

An option for a quieter stop where voice and songwriting can take centre stage.

Iceland Airwaves / arny-margret

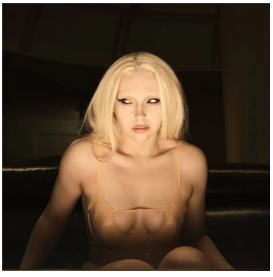

Cobrah

Sweden · Electronic pop and club music

A Stockholm-based singer and songwriter combining heavy bass, experimental pop and a bold visual identity.

Consider this set for dance-floor energy and a performance with a strong visual aesthetic.

Iceland Airwaves / cobrah



Adult DVD

United Kingdom · Electronic indie

A six-piece from Leeds blending indie hooks, dance rhythms and acid-house influences. Start with Real Tree Lee.

A pick for anyone who wants guitar music and electronic dance energy in the same set.

Iceland Airwaves / adult-dvd



Június Meyvant

Iceland · Soulful folk-pop

The stage name of Heimaey-born Unnar Gísli Sigurmundsson. Warm, soul-inflected folk-pop is his territory; try Color Decay.

A melodic, warm-sounding option when you want an accessible bridge between different festival styles.

Iceland Airwaves / junius-meyvant



Oyama

Iceland · Shoegaze and dream pop

An Icelandic five-piece pairing gentle vocal harmonies with fuzzy, layered guitars, rooted in 1990s shoegaze.

Choose Oyama for an enveloping soundscape and guitar textures rather than a straightforward riff-driven set.

Iceland Airwaves / oyama

Find your next venue

KOLAPORT
Tryggvagata 19
Open map

CITY HALL
Tjarnargata 11
Open map

IÐNÓ
Vonarstræti 3
Open map

NASA
Thorvaldsensstræti 2
Open map

FRÍKIRKJAN
Fríkirkjuvegur 5
Open map

LEMMY
Austurstræti 20
Open map

ROSENBERG
Naustin (BIRD)
Open map

Lucky Records
Rauðarárstígur 10, 105 Reykjavík
Open map

12 Tónar
Skólavörðustígur 15, 101 Reykjavík
Open map

Geiri Smart
Hverfisgata 30, 101 Reykjavík
Open map

Lækjartorg Greenhouse
Lækjartorg square
Open map

Sources

https://icelandairwaves.is/schedule/

https://icelandairwaves.is/extra-events/

https://icelandairwaves.is/faq/

https://icelandairwaves.is/lucky-records/

https://icelandairwaves.is/12-tonar/

https://icelandairwaves.is/geiri-smart/

https://icelandairwaves.is/brynja-siljaros-kris/

www.izlandapedia.com

Programme and price snapshot: 4 November 2026